

- NOTES:
1. All rights reserved. All drawings and other material appearing herein constitute original and confidential works of ARC:MC. Limited may not be published, used or reproduced without written consent.
 2. All dimensions shown are in millimetres.
 3. This drawing shall be used in conjunction with all Specifications and schedules.
 4. All dimensions shall be checked by Contractor prior to any works commencing on site.
 5. The Contractor shall comply with all relevant state planning regulations, national codes of practice, methods of working, and good practice.
 6. Generate plan for contract from the drawing and the contractor shall be responsible for obtaining all dimensions and levels on site for the actual setting out of the works.

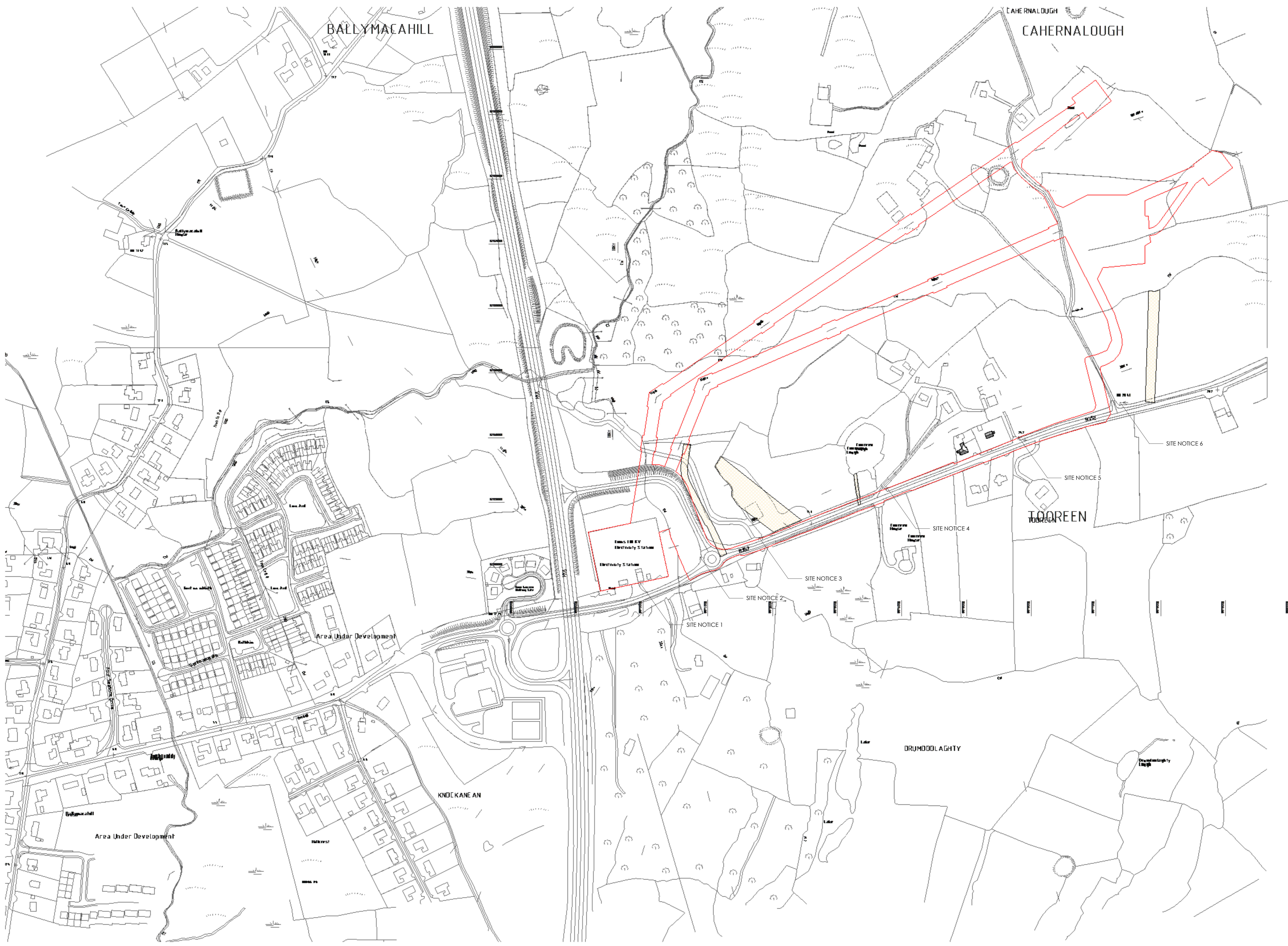

- Key:
- Site Boundary
 - ▨ Wayleave

Notes:

OS1 Licence No.: EN 0042421

Site Location Map taken from OS Sheet References:

- OS 4265
- OS Map 4265-A
- OS Map 4265-C

REV	DATE	BY	CHK	DESCRIPTION
01	11/05/2022	ISSUED FOR INFORMATION	DR	DR
02	11/05/2022	ISSUED FOR INFORMATION	DR	DR
03	11/05/2022	ISSUED FOR INFORMATION	DR	DR
04	11/05/2022	ISSUED FOR INFORMATION	DR	DR
05	11/05/2022	ISSUED FOR INFORMATION	DR	DR
06	11/05/2022	ISSUED FOR INFORMATION	DR	DR

FOR PLANNING

S2 ISSUED FOR INFORMATION

ARC:MC

140-142 St. John Street, London EC1V 4UB T 020 34112571
REGISTERED IN ENGLAND | COMPANY REG. NO. 7082277

ART DATA CENTRES

TM TOM MCNAMARA & PARTNERS
CONSTRUCTION COST MANAGERS
PROJECT MANAGERS

PROJECT: ART DATA CENTRE - ENNIS CAMPUS
TULLA ROAD, ENNIS
CO. CLARE, IRELAND

PROJECT NO: L3108.00
DESCRIPTION: Substation - Site Location Map

SCALE: As Indicated @ A0
DRAWING NO: ART-ARC-SS-00-DR-A-0002
REVISION: D

1 Substation - Site Location Map
1 : 2500

